

Original

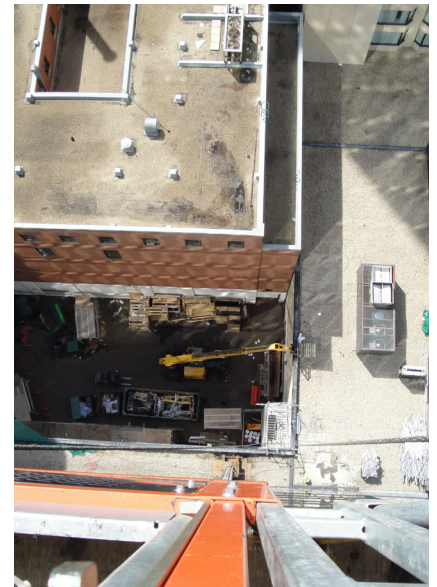

Architectural Renderings

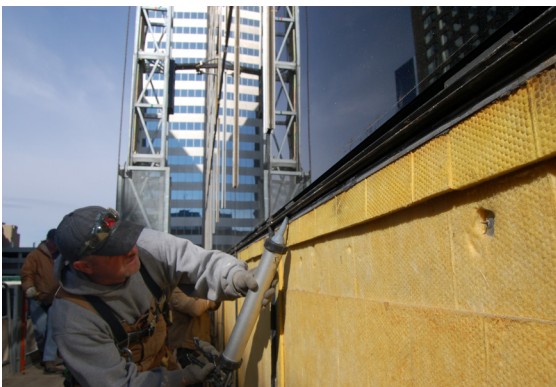

Project Highlights

- Architectural rendering provided client with options for façade upgrades for no extra cost.
- 2400 new insulated glazing units and 2492 spandrel panels were installed.
- Building remained fully occupied and functional throughout the project, with minimal disruption to tenants.
- Project was situated in a busy section of downtown Edmonton.